

## ZONING CALCULATIONS

Residential Zone C<sub>1</sub>, Inc. Village of Great Neck, Section 12, Block 223, Lot 11, #24 Great Neck Road

Plot Area Required: 5,000 SF  
 Plot Area Provided: 144,28' x 60,00' = 8,656.8 SF  
 Lot Width Required: 50'  
 Lot Width Provided: 60'

Front Yard Required: 35.60'  
 Front Yard Provided: 35.60'  
 Rear Yard Required: 25' plus .25 x 44.28' = 11.07' (4' of lot depth in excess of 100') = 36.07' (36.11') = 36.07'  
 Rear Yard Provided: 51'-4 1/2"

Aggregate Side Yard Required: 15' plus 1/4 of lot exceeding 50' = 15' + 5' = 20' (minimum aggregate req'd)  
 Aggregate Side Yard Provided: 20'

Side Yards Required: Min. 6' + 40' x 5' (1/4 of aggregate that is less than 15') = 8' (min. side yard required)  
 Side Yards Provided: 8' + 12'

Max. Height Permitted: 30' above mean curb level.

Max. Height Provided: 27'-3 1/2' To Peak

Plot Coverage Permitted: 35% of lot = 3,029.88 SF

Plot Coverage Provided: 1,862 SF

Total Floor Area Allowed: 2,965 SF

Total Floor Area Provided: 2,954 SF

Floor Area Ratio: .50 first 5,000 sq ft or area = 2,500 SF + .20 for lot area in excess of 5,000 SF within 100' of front yard lot line = 20' x (10' x 100') = 200 SF + .10 for lot area in excess of 100' = 10' x (44.28' x 60') = 265.68 SF

Total Floor Area Allowed: 2,500 + 200 + 265.68 = 2,965.68 SF

Base F.A.R. = 2,965.68 SF

Reduced base F.A.R. (lot area 8,656.8sf x district ratio .08 = 692.54sf

Net Reduced Base F.A.R. = Base F.A.R. 2,965.68 - Reduced Base F.A.R. 692.54sf = 2,273.14 SF

Incentives factor:

- .04 yes Peaked Roof on 80% of building area min 8/12.
- .02 no Peaked Roof on One Story 6/12
- .02 yes Minimum Two Bay Windows at least 16 sf total.
- .03 no Open Porch on front 5.5' deep x 65% of front extending gar.
- .02 no One story projecting vestibule, 6' wide x 5.5' into front yard
- .02 yes Attached garage 10' setback from front elevation

Total Incentives .08 x lot area 8,656.8 = 692 SF

Net Reduced Base F.A.R. 2,273.14 + incentives 692 SF = Maximum Floor Area: 2,965 SF

Max. F.A.R. permitted: 2,965 SF (does not include 1/4 of garage up to a maximum of 200 sf)

Max. F.A.R. provided: 1st Floor: 1,698 SF + 2nd Floor: 1,251 SF = 2,949 SF

Which is less than 2,965 SF (max. F.A.R.) and therefore OK.

First Floor Area: 1,816 SF (if attached garage include 100% of garage area)

Second Floor Area: 1,251 SF (maximum allowable is 75% of first floor) = 1,362 SF Therefore OK

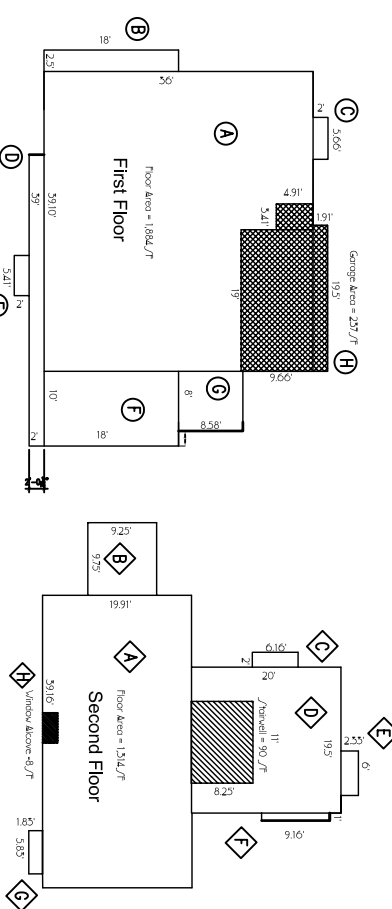

## Floor Area Computations

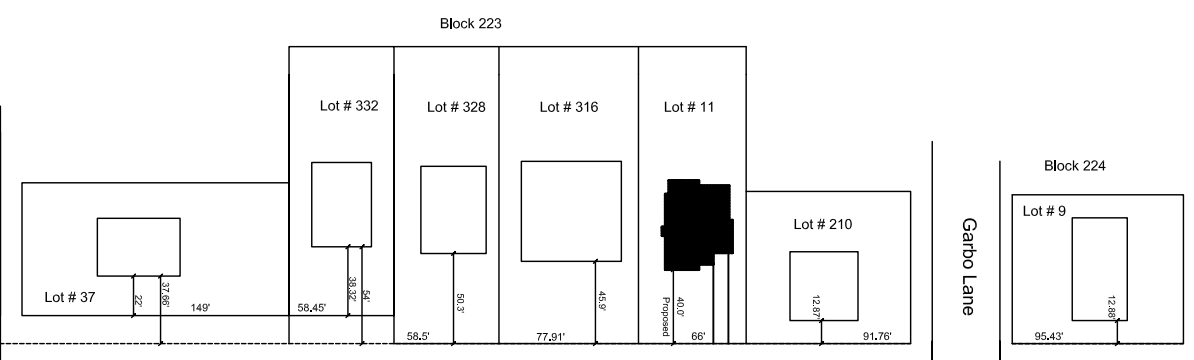

**Average Setback**  
**Site Plan**

Total: 213.61' / 6 = 35.60' Average Setback  
 Lot # 114 Proposed Setback = 40'

## Plot Plan 1/16" = 1'-0" Zoning Compliance

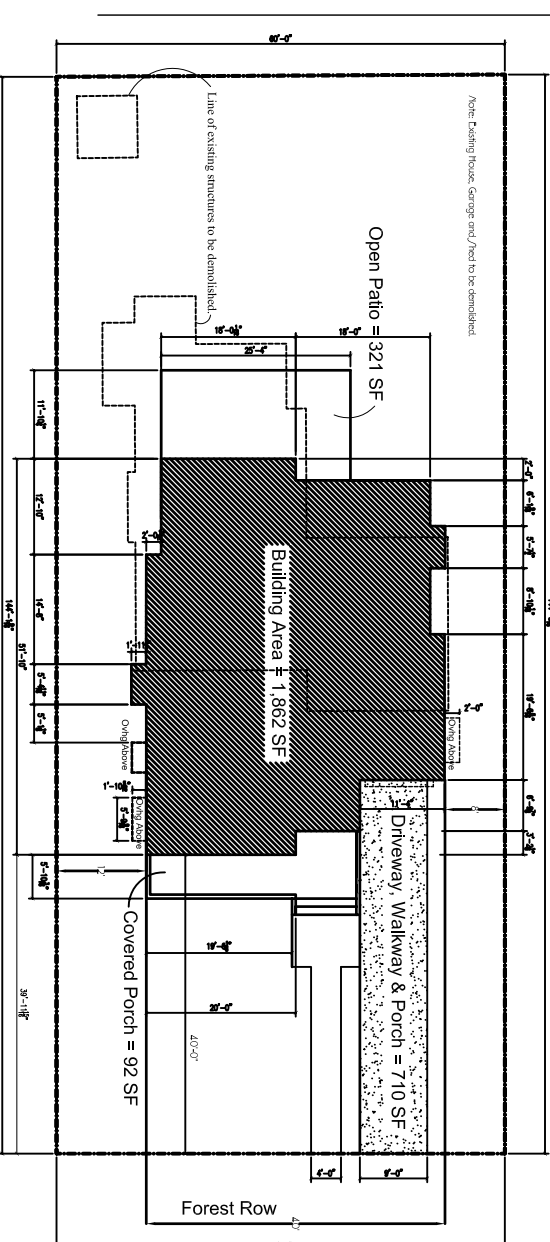

*Wolman Architects, 224 Fern Road, Sea Cliff NY 11057*

These plans are an instrument of service and are the property of the Architect, unauthorized use or reproduction without written authorization is strictly prohibited.

A1	Table of Contents
A1	Plot Plan, Zoning Information
A1	Survey of current lot
A2	Drainage Plan
LP	Landscape Plan
EL	Exterior Elevations
A3	Foundation Plan
A4	First Floor Architectural Plan
A5	Second Floor Architectural Plan
A6	First Floor Framing Plan
A7	Second Floor Framing Plan
A8	Attic Framing Plan
A9	Roof Framing Plan
A10	Basement Plan
A11	First Floor Electrical, Lighting, Window, Door, Furniture Plan
A12	Second Floor Electrical, Lighting, Window, Door, Furniture Plan
A13	Roof Drainage Plan
A14	Front Elevation
A15	North/Side Elevation
A16	Rear Elevation
A17	South/Side Elevation
A18	Aerial View
A19	Aerial View
A20	Enlarged Details, Fireplace and Front Windows
A21	Building Section
A22	Wall, Roof and Floor Sections
A23	Plumbing Riser Diagram, Roof Section, Deck Section
A24	Door and Window Schedule
A25	Framing Connections
A26	General Notes and Specifications

UNED FOR BUILDING PERMIT 5-22-04

**Davidson Residence**  
 43 Great Neck Road  
 Great Neck, NY 11024

**A 1**